

16-484

Test Report Form

ACADEMIC

NOTE Admission to undergraduate and post graduate courses should be based on the ACADEMIC Reading and Writing Modules. GENERAL TRAINING Reading and Writing Modules are not designed to test the full range of language skills required for academic purposes. It is recommended that the candidate's language ability as indicated in this Test Report Form be re-assessed after two years from the date of the test.

Centre Number: Date: Candidate Number:

Candidate Details

Family Name:
 First Name:
 Candidate ID:



Date of Birth: Sex (M/F): Scheme Code:
 Country or Region of Origin:
 Country of Nationality:
 First Language:

Test Results

Listening: Reading: Writing: Speaking: Overall Band Score: CEFR Level:

Administrator Comments

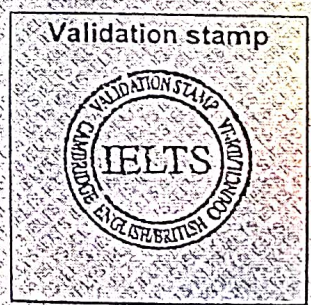
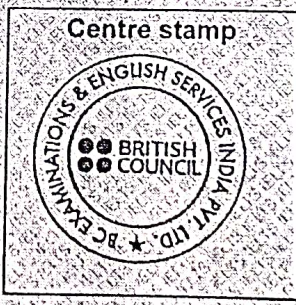

Administrator's Signature

Date:

Test Report Form Number:



Cambridge Assessment English

PRINCIPAL
G. Narayanamma Institute of Technology & Science (for women)
(AUTONOMOUS)