

# IELTS™

## Test Report Form

**NOTE** Admission to undergraduate and post graduate courses should be based on the **ACADEMIC** Reading and Writing Modules. **GENERAL TRAINING** Reading and Writing Modules are not designed to test the full range of language skills required for Academic purposes. It is recommended that the candidate's language ability as indicated in this Test Report Form be re-assessed **after two years** from the date of the test.

ACADEMIC

Centre Number **IN620**

Date **28/FEB/2021**

Candidate Number **172005**

### Candidate Details

Family Name **LETHAKULA**

First Name **KSHAMA ADITI**

Candidate ID **T8373232**



Date of Birth **11/03/2000**

Sex (M/F) **F**

Scheme Code **Private Candidate**

Country or Region of Origin

Country of Nationality **INDIA**

First Language **TELUGU**

### Test Results

Listening **7.5**

Reading **8.0**

Writing **6.0**

Speaking **8.0**

Overall Band Score **7.5**

CEFR Level **C1**

### Administrator Comments

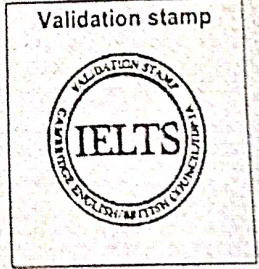
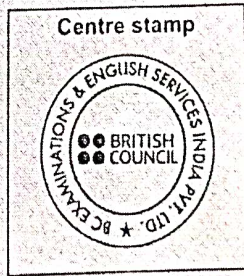

Administrator's Signature

Date **04/03/2021**

Test Report Form Number **20IN172005LETK620A**



Cambridge Assessment English

**PRINCIPAL**  
G. Narayanamma Institute of  
Technology & Science (for women)  
(AUTONOMOUS)