

10.12.21

To
The Principal
GNITS
Shaikpet , Hyderabad

Sub: Req - for permission-conduct of career awareness program -venue
-Reg

Respected sir,

I am P sainiranjana kumar working as asst prof in
EEE Dept and dept careerguidancecell incharge EEE planning to conduct a
career awareness program for EEE II, III, IV year students and MTech
students from the people of Hyderabad Institute of Electrical Engineers HIEE
.In this connection iam requesting you to permit for the program and venue at
EEE seminar hall .

Thanking you sir

Yours sincerely

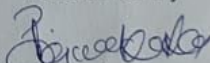

P sai niranjan kumar

Asst prof eee ,careerguidance cell

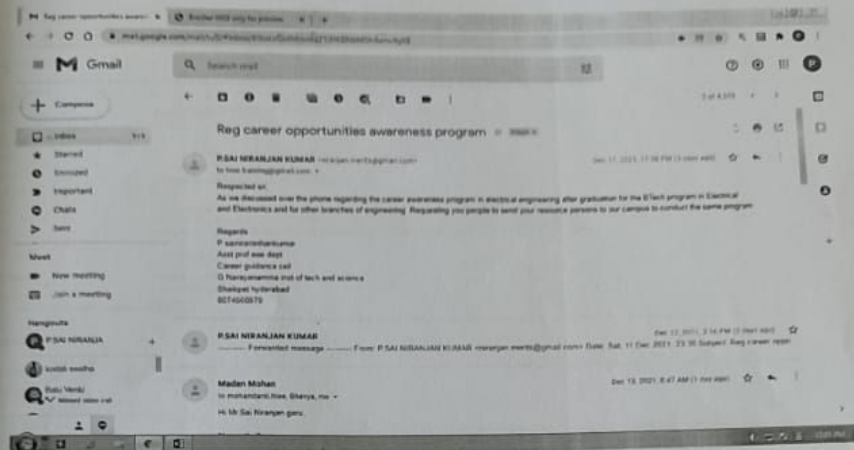
Permitted
10/12/21

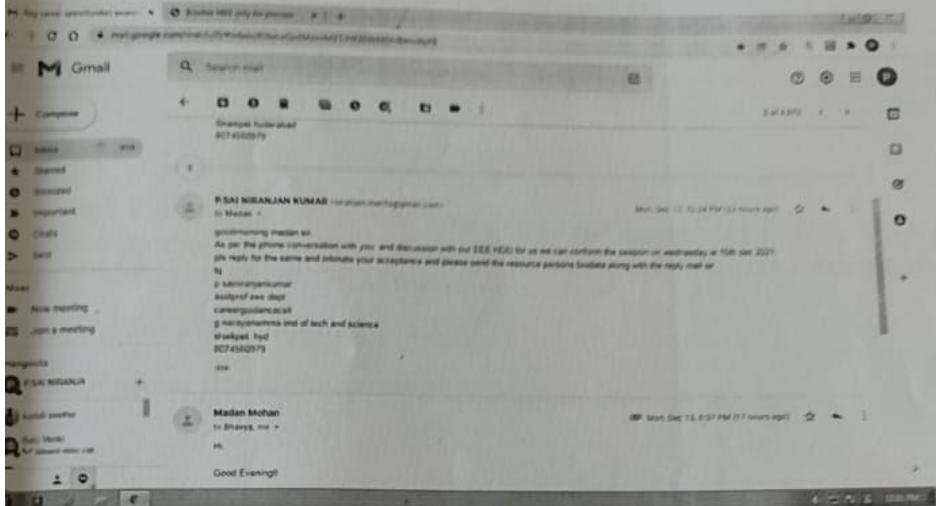

7



Resumed Person Profile



Madan Mohan Goud, founder & CEO

- › 15 years of experience in design of switchgear panels, substations and solar applications
- › Global working exposure at Qatar and Japan
- › Worked with MNCs like TMEIC-Japan and L&T-Qatar
- › Training experience of more than 10 years empowered more than 1000 students.

COLLEGES WE ARE ASSOCIATED WITH



more...

GNITS	GNITS-F/PPA/CIR/005/00
CIRCULAR	DEPT: PRINCIPAL'S OFFICE
To The HOD to do the needful	Date: 14-12-2021

CIRCULAR

All the II, III & IV year B.Tech & M.Tech students of EEE are hereby informed to attend the session on the topic "Career Awareness Program for Electrical Engineers" in EEE seminar hall.

Date: 15-12-2021 from 2.00 pm to 4.00 pm

Resource person: **Mr.K.Madan Mohan Goud**, Founder & CEO HIEE

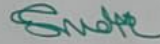

PRINCIPAL

www.hiee.in



HIEE

EMPOWERING ELECTRICAL ENGINEERING

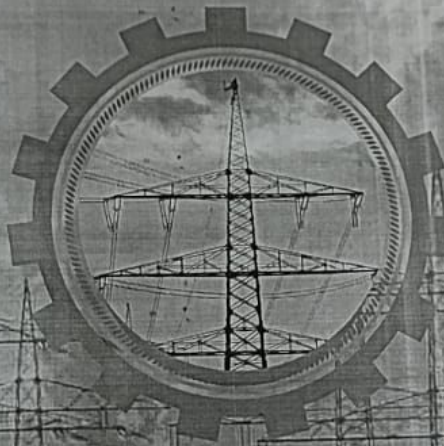

**HIEE'S ELECTRICAL
DESIGN & DETAIL
ENGINEERING TRAINING**

EMPOWERING ELECTRICAL ENGINEERS

ORIENTED PROGRAM

ULAR BATCH

ly 3 to 4 hours
days
l time Practice sessions
ustry visits
tification
acements
h / Experienced with Full time bachelors
ree in Electrical and Electronics.



WEEKEND BATCH

- > Saturday and Sunday
- > 4 months
- > Real time Practice sessions
- > Industry visits
- > Certification
- > Placements
- > B.Tech (EEE) final year students and working Employees.

KSHOPS

days
plant/substation/switchgear/
l designs
stry visits
tification
ch (EEE) 2nd and 3rd year students.

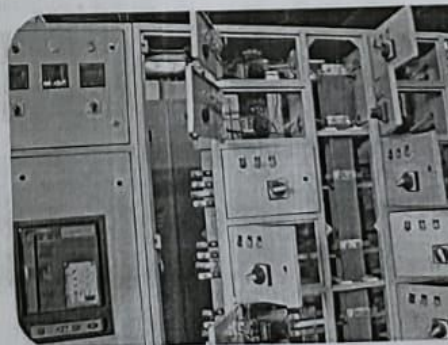

G. Narayanamma Institute of Technology & Science (For Women)
Autonomous

GNITS- Career Guidance Cell

SEC: IEEE-A

College Awareness Program for Medical Sciences

Date: 15/12/21

Student Name	Sign	S.No	Roll Number	Student Name	Sign
ADDIKA SRIVARSHA		35	20251A0235	GUNDA JHANSI LAXMI	
AKKEM TANMAYEE YADAV	<u>Tanmayee</u>	36	20251A0236	HUSNA SULTANA	
AMGOTH SNEHA		37	20251A0237	JILLELA MANISHA REDDY	
AMUDALA SRIVALLIKA		38	20251A0238	JULAKANTI MEGHANA	<u>Megha</u>
BANAVATH VASANTHA		39	20251A0239	KORLAKONDA BHAVANA	
BANDI DEEKSHETHA GOUD		40	20251A0240	KOMARAGIRI SAIDEEPTHI	<u>K. Saideepthi</u>
DADANAMPALLY NITYA SPOORTHY		41	20251A0241	P NIKITHA	<u>P. Nikitha</u>
GANDITI VENNELA		42	20251A0242	PERAMANULA AJJORVA	
GUDA LAKSHMI PRIYA		43	20251A0243	PODSETTY TEJA SRI	
GUGULOTH DIVYA		44	20251A0244	POTHANASHETTI POOJA	<u>P. Pooja</u>
GURRAM SRINIDHI		45	20251A0245	POTHURAJU SRI LAKSHMI	
JAVAJI BHAVISHYA SHRI		46	20251A0246	PULIMAMIDI JAYANTHI	<u>P. Jayanthi</u>
K SRI VARSHA		47	20251A0247	RAJAPETA GAYATHRI	
KALVAKUNTA ADITI PRIYA		48	21255A0201	G POORNIMA	
KAMMARI VIDMAHI		49	21255A0202	CHENNAPPANA MAHA LAXMI	
MANDALAPU LAHARI		50	21255A0203	BOLLEBOINA SRAVANTHI	<u>B. Sravanthi</u>
MEGHANA		51	21255A0204	GUDELLI SANGEETHA	<u>G. Sangeetha</u>
MUNNUR VAISHNAVI		52	21255A0205	KADIVENDI GEETHANJALI	
MUSTHI RAGHAVI		53	21255A0206	JETPOLU SWATHIKA	
NARRA AKANKSHA		54	21255A0207	KOORAPATI PREMIKA	<u>K. Premi</u>
RAMAVATH PRANATHI SUHASINI		55	21255A0208	LAVUDYA MOUNIKA	<u>Mounika</u>
SANGUBHOTLA LAKSHMI SAI HIMAMSA		56	21255A0209	TALARI ABHILAYA	
THANDRA PRIYA		57	21255A0210	BAIRI VINITHA	<u>Vinitha</u>
TULASI DHANA LAKSHMI	<u>T. Dhana Lakshmi</u>	58	21255A0211	NEELA PRANITHA	<u>Neela</u>
BANDI SOWMYA		59	21255A0212	KANDIKONDA DHANA LAKSHMI	
BILLA JYOSHNA		60	21255A0213	REDDYPALLY VAISHNAVI	
BOPPANA LAHARI		61	21255A0214	YELLU SHARANYA	<u>Sharanya</u>
CHAGANTI RAJASRI	<u>Ch. Rajasri</u>				
CHENAGONI AISHWARYA					
CHEPURI CHAITANYASRI					
FAIZA RUMAN					
G. SRIJA					
GANDAMALLA TEJASWI					
GOLLAPELLY NANDINI					

Signature of the Coordinator

G. Narayanamma Institute of Technology & Science (For Women)
Autonomous

GNITS- Career Guidance Cell

Carder Awareness of *Top 50 Jobs Skilled Sectors*

Name:

Roll Number:

XXXX

Date: 15/12/21

Roll Number	Student Name	Sign
20251A0201	BADE TARUJA	B. Taruja
20251A0202	CHERUPALLY SAI SREEJA	Cherupally
20251A0203	DEVATH SAI SREEJA	
20251A0204	ELJOETI SAISRUTHI	
20251A0205	FAIZA TABASSUM	
20251A0206	FARHEEN FATHIMA	
20251A0207	GANGA VARAPU BHOMIKA	
20251A0208	GURDEBODHA NAGAMALLIKA	
20251A0209	K APARNA	
20251A0210	KABRIKA VIBUTHNA	K. Vinitha
20251A0211	KASHAPOGU ANUSHA	
20251A0212	KATKOZU SATHWIKHA SINDHU	K. Sindhu
20251A0213	KATLA SRI HARSHITHA	Sriharshitha
20251A0214	LAKAVATH KARTHIKA	
20251A0215	METTUPALLY DIVYA	
20251A0216	HALLABOTHULA SHEHITHA	Shehitha
20251A0217	PATLOLLA SAI PRIYA	
20251A0218	PATTABHI VAISHNAVI	P. Vaishnavi
20251A0219	PUTTA MOUNIKA	
20251A0220	R. SHREYA	R. Shreya
20251A0221	RAPOLU SATHVIKA	
20251A0222	RUDRARAPU NEHANJALI	Nehanjali
20251A0223	SHAIK HAZMA	
20251A0224	ANGIREKULA HINDU SRI	
20251A0225	AVULA GAYATHRI	
20251A0226	BHUKYA GOUTHAMI	
20251A0227	BUDIGE SRILEKHA	
20251A0228	BUTHAM SOWMYA SREE	
20251A0229	CHIRUTHALA TABITHA ROSELYN	Ch. Tabitha
20251A0230	CHITRALA HARI SAHITHI	
20251A0231	DANDE DEEPTI CHANDRA	D. Deepti
20251A0232	DHAYALA VENKATA JAKSHATRA	D. Chaitra
20251A0233	ERROLLA ANUSHA	
20251A0234	GANDHAMALLA BHARGAVI	

S.No	Roll Number	Student Name	Sign
35	20251A0283	KAPURAPU DEEPIKA	
36	20251A0284	MACHANI SUMEDHA DEVI	M. Sumedha
37	20251A0285	NAZHEEN SULTANA	Nazheen
38	20251A0286	PAMBI MRUDULA	
39	20251A0287	QURRATULAIN KASGA KHANUM	
40	20251A0288	REDDY SANNIBH	
41	20251A0289	S SIBRUTHI	S. Sibru
42	20251A0290	SADADI SHRUTHI	
43	20251A0291	SOLLETI URWALA	
44	20251A0292	TADKAPALLY MRUNALINI	
45	20251A0293	VANCHA PRATHIKA	
46	20251A0294	VULKUNDAKAR PREERNA	
47	21255A0215	M VIDYA	
48	21255A0216	ROBBA BHAVANA	R. Bhava
49	21255A0217	PADAM JAHNAVI SAI	
50	21255A0218	ANNARASI SAI SHANTHI	A. Shanti
51	21255A0219	RODDA SUSMITHA	
52	21255A0220	BUSHIPAKA HARSHITHA	H. Harshitha
53	21255A0221	KOTAGIRI DEEKSHITHA	K. Deekshitha
54	21255A0222	BANDA SAHITHI	
55	21255A0223	BHIMAJULA VIDYASRI	
56	21255A0224	M HARIKA	M. Harika
57	21255A0225	JELLA TRIVENI	
58	21255A0226	SORUPU HARDI	
59	21255A0227	CH NIKHITHA	Ch. Nikhitha
60	21255A0228	KANDULA SWATHI	
61	21255A0229	CHILUMULA YEGNESHWARI	

Signature of the Coord

G. Narayanamma Institute of Technology & Science (For Women)
Autonomous

GNITS- Career Guidance Cell

Name: *Carry Awhermer's Skills Electrical Engg*

S & SEC: *11 CEE-A*

(4)

Date: *15/12/21*

Roll Number	Student Name	Sign
19251A0201	AGRAHAR AKSHITHA	<i>AKS</i>
19251A0202	A SREEJA	<i>Sreeja</i>
19251A0203	ANUMULA SUCHARITHA	<i>Sucharita</i>
19251A0204	ADIKICHERLA RAVALI	<i>A. Ravali</i>
19251A0205	AKKALA KEERTHANA	<i>Keerthana</i>
19251A0206	ALAKUNTLA YASHASWINI	<i>A. Yashu</i>
19251A0207	BODE SHREYA YADAV	<i>Shreyas</i>
19251A0208	B VINDHYA	<i>Vindhya</i>
19251A0209	BESOLLA AISHWARYA	<i>Aishwarya</i>
19251A0210	BANDI AKSHAYA	<i>Akshaya</i>
19251A0211	BAIRABOINA VARSHINI RAJ	<i>Varshini</i>
19251A0212	BANOTH SHIREESHA	<i>Shireesha</i>
19251A0213	BATTU RUPA SREE	<i>Rupa Sree</i>
19251A0214	BHORE NEHA	<i>Neha</i>
19251A0215	BOMMA RAVALI	<i>B. Ravali</i>
19251A0216	BOPPANI PAVANI	<i>P. Pavani</i>
19251A0217	BURRA GAYATHRI	
19251A0218	CH SUPRAJA	<i>Ch. Supraja</i>
19251A0219	CHITHARI MANJULA	
19251A0220	D TEJASWINI	<i>D. Tejaswini</i>
19251A0221	DOMA PRASANNA	<i>Prasanna</i>
19251A0222	DAMERUPPULA ARCHITHA	<i>D. Architha</i>
19251A0223	DESHAM RISHITHA	
19251A0224	DINGARI SHRIYA	<i>Shriya</i>
19251A0225	FARIHA AFROZ	
19251A0226	GRANDISILA SAHITHI	
19251A0227	GOPARI HRUSHIKA	<i>Hrushika</i>
19251A0228	GOVALA SAI PRAVALLIKA	
19251A0229	GUDI SRIJA	<i>Srija G</i>
19251A0230	GUDIMICHERLA JENNY PRAISE	
19251A0231	GUGGILLA NIKHITHA	<i>Nikhitha</i>
19251A0232	KYAMA MANASWINI	<i>R. Kyama</i>
19251A0233	KANDIMALLA VARSHA	<i>K. Varsha</i>
19251A0234	KAPARTHI AALAYA	<i>Aalaya</i>

S.No	Roll Number	Student Name	Sign
35	19251A0235	KONAKALLA DEVAYANI	<i>K. Devyani</i>
36	19251A0236	CHAKRAVARTHI	<i>Chakraborty</i>
37	19251A0237	MOCHARLA KUNDAN SHIVANI	<i>K. Kundan</i>
38	19251A0238	MADASTU BINDHU	
39	19251A0239	MADHAPURAM SMITHIKA	<i>M. Smithika</i>
40	19251A0240	MALLEBOINA VENNELA	<i>M. Vennela</i>
41	19251A0241	NAINOLLA RAMYA SREE	<i>Ramyasree</i>
42	19251A0242	NUKALA SHREEKRUTHI	
43	19251A0243	NALLAGATLA SAHITHYA	<i>N. Sahithya</i>
44	19251A0244	NEELAMPALLI THANMAI	
45	19251A0245	NIMMALA CHINMAYEE	
46	19251A0246	P SHRUTHI	
47	19251A0247	PATAN ARSHIYA KHANAM	
48	19251A0248	S. POOJA	
49	19251A0249	SABAVATH TEJASHWINI	
50	19251A0250	SATTHURI VARSHASRI	
51	19251A0251	SHAIK ASHFIYA	
52	19251A0252	SHAIK FAREEDA	<i>S. Fareeda</i>
53	19251A0253	TEJAVATH BHARGAVI	
54	19251A0254	TEJAVATH SWATHI SRI	
55	19251A0255	THUTE VIJAYA BHARGAVI	
56	19251A0256	V NANDANA	
57	19251A0257	VALLEM SUPRAJA RAO	
58	19251A0258	VEDALASYA SAI SONTI	
59	19251A0259	VELAGAPALLI SHANTHI	
60	19251A0260	YADALA RANI	<i>N. Rani</i>
61	20255A0201	AKHINAPPELLI SINDHUJA	
62	20255A0202	VATTIKUTI SRUTHAKEERTHI	
63	20255A0203	GONE CHANDANA	
64	20255A0204	CHIRRA ANKITHA	
65	20255A0205	AZMEERA DIVYA NAYAK	
66	20255A0206	CHILUKU KAVERI	

[Signature]
Signature of the Coordinator

G. Narayanamma Institute of Technology & Science (For Women)
Autonomous

GNITS- Career Guidance Cell

SEC: Career Awareness Courses for B.A. and B.Com. Students
Date: 15/12/21

Sl. No.	Student Name	Sign
1	ALAPATI SHRILASYA	Jayee
2	ADICHERLA BHAVANA	Bhavana
3	AEDLA PRANEETHA	Praneetha
4	ALAMPALLY LASYA PRIYA	
5	ANUSHA ENIGALLA	
6	BANDARI NEHA	Neha
7	BOLLU RAJA RAJESHWARI	Rajeshwari
8	BOYINI LEELA MALVIKA	Malvika
9	CHARITHA REDDY AMIREDDY	
10	CHEENNA HASINI	Hasini
11	CHERUKUPALLI SUSHMA	
12	GALIPALLI VYBHAVI	
13	GANDLA PRASANNA	Prasanna
14	GINKALA VAISHNAVI	Vaishnavi
15	GOTTAM ASHRITHA	
16	GUMMADI NIHARIKA GOUD	
17	JADI MEGHANA	Meghana
18	JAINA NAVANEETHA	Naveena
19	JAKKA BHAVANI	Bhavana
20	JARAPLA NIHARIKA	
21	K ALEKHYA	Alekhy
22	KASARLA SUPRAJA	
23	KETHAVATH SUNITHA	Sunitha
24	M SNIGDHA REDDY	
25	MACHARLA SIRI CHANDANA	Siri
26	MAHENOOR TABASUM	
27	MAJJIGAPU KEERTHI	Keerthi
28	MANUBRAMHA HARSHITHA	
29	MAREDDY KEERTHANA	
30	MARIYAN INDHU SRI	Indhu
31	MARTHA THANUJA	
32	MEDI SHIRISHA	
33	MOGILI SRIHARSHITHA	Harshitha
34	MUDUPU SATHVIKA REDDY	

S.No	Roll Number	Student Name	Sign
35	19251A0295	N MYTHRI	Mythri
36	19251A0296	N SWETHA	
37	19251A0297	VAISHNAVI NARRA	Vaishnavi
38	19251A0298	POLA SUSHMA	
39	19251A0299	PETLOJ SWARNA PRIYA	
40	19251A02A0	PAANKHURI GUPTA	
41	19251A02A1	PASUPULA PRIYANKA	Priyanka
42	19251A02A2	PEDDAPURAM PRIYA	
43	19251A02A3	PS SAHASRA VAIISHNAVI	
44	19251A02A4	PURUSHOTHAM AKHILA	Akhila
45	19251A02A5	RACHAMALLA APARNA	Aparna
46	19251A02A6	RAYAPROLU SRI SOWMYA	
47	19251A02A7	SHAMA BHAVANI	
48	19251A02A8	S HARSHINI	Harshini
49	19251A02A9	SANGI ANUHYA	
50	19251A02B0	SOFIA TAHREEM	
51	19251A02B1	SOMAPANGU AAKANKSHA	
52	19251A02B2	THIRUVEEDHULA PRIYANKA	Priyanka
53	19251A02B3	TATAVARTHI BHAVYA	
54	19251A02B4	THADISHETTI SHIVANI	Shivani
55	19251A02B5	VARSHASRI MITTA	
56	19251A02B6	BASINGALA SHRAVIKA	Shravit
57	19251A02B7	VEMULA JUHITHA	Juhitha
58	20255A0207	B INDHU	Indhu
59	20255A0208	VADLAKONDA RAMYA	
60	20255A0209	JOGULA SRI CHANDANA	
61	20255A0210	M AKHILA	Akhila
62	20255A0211	GUPPA GAYATHRI	
63	20255A0212	PEDURI SAI VANDANA	Vandana

Signature of the Coordinator

G. Narayanamma Institute of Technology & Science (For Women)
Autonomous

GNITS- Career Guidance Cell

Event Name: Career Awareness Program for Students

CLASS & SEC: VCEPA

(4)

Date: 15/12/21

Roll Number	Student Name	Sign
18251A0201	AMUDALA KAVYA	
18251A0202	ERROJU SRIVIDYA	
18251A0203	P.MEGHANA	
18251A0204	BANAVATH SWETHA	
18251A0205	DAVULURI SINDHU SRITHA	
18251A0206	DUDA VASAVI KRISHNA	
18251A0207	DUVVA SINDHU	Sindhu
18251A0208	ETIKELA SAI NIKHITHA	E.Sai Nikitha
18251A0210	VISHWANA GOPALAPURAM	
18251A0211	GUJJA HIMA BINDU	
18251A0212	JERIPOTHULA MEGHANA	
18251A0213	GADDAM SAKSHIKA REDDY	
18251A0214	KARNTI SHRAVANI REDDY	
18251A0215	KATRU RINNY	Rinny
18251A0216	LAVADIYA PRASANNA	
18251A0217	KUNDHARAM PAVANI	
18251A0218	MANAJIPETA SRI HARSHINI REDDY	
18251A0219	MALOTH SHASHIKALA	
18251A0220	NAGARALA MEGHANA	
18251A0221	NARAVARA GODHA	
18251A0222	P NIKITHA SREE	
18251A0223	PASTHAM LAXMI CHANDANA	Laxmi
18251A0224	SAMRIN SULTANA	
18251A0225	SHEEMA FIRDOUS	
18251A0226	TALLA BHAVANA	
18251A0228	GOGONENI SRIJA	
18251A0229	VASIPALLI SMILY	
18251A0230	YANNAMREDDY VASANTHI	
18251A0231	AMKIREDDY JEESHA REDDY	
18251A0232	AMTUL MALIK HUSNA	
18251A0233	BAGIREDDY NAVYA MADHURI	
18251A0234	CHATAKONDA PADMAVATHI	
18251A0235	DATLA HARIKA PADMA	
18251A0236	DUDYALA SAMYUKTHA	

S.No	Roll Number	Student Name	Sign
35	18251A0237	E JANET ANGELA	
36	18251A0238	GUNDEBORNA KEERTHANA	Keerthana
37	18251A0239	GUNDEBORNA SRAVANI	Sravani
38	18251A0240	GADDAM VINAYA	
39	18251A0241	J SRIVIDYA	
40	18251A0242	KALLAGUNTA MALLESHWARI	Mally
41	18251A0243	KANTHI RAGHAVAPETA SINDHUJA	Sindhu
42	18251A0244	KATLA PRIYANKA	Priya
43	18251A0245	KAVALI AKSHATHA	Akshatha
44	18251A0246	KUNA SINDHURI	
45	18251A0247	M.NAVYA	
46	18251A0248	MACHA SNEHA	M.Sneha
47	18251A0249	NADELLA GEETA KALYANI	
48	18251A0250	NAGAPURI SAI SRUTHI YADAV	
49	18251A0251	NIKITHA RAMANI YALLAMDASI	
50	18251A0252	SREE HARITHA P	
51	18251A0253	GATTU RAAJITHA	
52	18251A0254	SHAIK KARISHMA	
53	18251A0255	SRIRAMULA LAYASRI	
54	18251A0256	TEDLA MONICA	
55	18251A0257	UDARAPU GURUCHARANA	
56	18251A0258	VADYALA KAVYA	Kavya
57	18251A0259	VEMULAPALLIRISHITHA	Rishitha
58	18251A0260	YATA YASHASVINI	Yashas
59	17251A0218	NEELAM EDIGA BHAVYA SREE	
60	19255A0201	MOHAMMAD ANJUM THABASUM	
61	19255A0202	GAJAWADA SAIKEERTHANA	
62	19255A0203	P PRIYANKA	
63	19255A0204	THOTA NAGA JYOTHI	
64	19255A0205	SOMULA SAI GEETHA	
65	19255A0206	N. RAJYA LAKSHMI	

Signature of the Coordi

G. Narayanamma Institute of Technology & Science (For Women)
Autonomous

GNITS- Career Guidance Cell

Inst Name:
CLASS & SEC:

Career Awareness Program for Selected Students
NCEES

30

15+

Date: 15/12/21

Roll Number	Student Name	Sign
18251A0261	ASARA SAI MANISHA	
18251A0262	BALAMVENNELAREDDY	
18251A0263	BAYYA SAI SANDHIPATHA	
18251A0264	BOJI HARIKA	
18251A0265	CHELMAL GOWRI NANDANA	
18251A0266	CHEELAMANTHULA KEERTHANA	
18251A0267	CHIPPA ANJANI	
18251A0268	DULAM SRUJANA	
18251A0269	GHUGILOTH SREEHARSHITHA	
18251A0270	GUNTURU VENKATA AKHANKSHAA	
18251A0271	INTI SREESHMA	
18251A0272	JALADANKI GREESHMA DEEPA	
18251A0273	JANDHYALA VYSHNAVI	
18251A0274	K SREEJA	Sreeja
18251A0275	KALLURU NAVYA SREE	K. Navya
18251A0276	KONDAPALLY SRINITYA	
18251A0277	MUKKERA HINDU SRI	
18251A0278	L VINITHA	
18251A0279	MAMILLAPALLY KEERTHI	
18251A0280	MEDA LIKITHA	
18251A0281	NANNAPURAJU SAI MADHU SRI	
18251A0282	NUNE SAI SAMHITHA	
18251A0283	NOMULA ADITHI SAI	
18251A0284	POLADI DEEPIKA	
18251A0285	POLOJU MEGHANA	
18251A0286	THEEGALA MADHURI	
18251A0287	SHAIK RESHMA	
18251A0288	TUMMALA BHUMIKA	
18251A0289	V.SNEHA REDDY	
18251A0290	VANAM CHARITHA	
18251A0291	BASUTKAR GAUTAMI	
18251A0292	BANOTH SHYAMALA	Shyamala
18251A0293	BEKKEM MADHURI	
18251A0294	CHINTALAPALLY ARCHANA REDDY	

S.No	Roll Number	Student Name	Sign
35	18251A0295	C SHARON BLESSY	
36	18251A0296	CHILUMULA KANAKALATHA	
37	18251A0297	DEVIREDDY KAVYASRI	
38	18251A0298	ETIKELA HARIKA	Harika
39	18251A0299	GADEI VARNIKA REDDY	
40	18251A02A0	GARDAS LAHARI	
41	18251A02A1	ISLAVATHU LAKSHMIDEVI	
42	18251A02A2	JANGAM NAVYA	
43	18251A02A3	JARPULA SANGEETHA	
44	18251A02A4	PRATHYUSHA KISTUMGARI	P. Prathy
45	18251A02A5	KASARLA SHRAVYA	K. Shravya
46	18251A02A6	KOKKIRENI SAMANVITHA	
47	18251A02A7	KUNDARAPU ROHITHA	
48	18251A02A8	MEKALA SHIRISHA	
49	18251A02A9	MANDHA LIKHITHA	
50	18251A02B0	YUMBAR SRIKOU MUDHI	
51	18251A02B1	NARA RAMYA	
52	18251A02B2	P.SAI KARUNA	P. Sai Karuna
53	18251A02B3	PATHLAVATH KAVYA	Pathl.
54	18251A02B4	POLEPALLY SHRAVYA	
55	18251A02B5	POLOJU SHIRISHA	P. Shirish
56	18251A02B6	S.JYOSHNA	
57	18251A02B7	SUROJU UMA MAHESHWARI	
58	18251A02B8	V AKHILA	
59	18251A02B9	VALLAPUDASU SHASWITHA	V. Shaswita
60	18251A02C0	BEELA SOWNDARYA	Sowndarya
61	17251A0237	DANTU SUDHA MAYI	Sudha
62	17251A0282	P.L.RUCHITA	Ruchi
63	19255A0207	SHAIK RESHMA	Reshma
64	19255A0208	KURMINDLA PRATHYUSHA	Prathyusha
65	19255A0209	BATHULA SHAILAJA	B. Shaila
66	19255A0210	C BHAVANI	
67	19255A0211	PADIGE GAYATHRI	
68	19255A0212	AJMERA SUNANDA	

Signature of the Coordinator

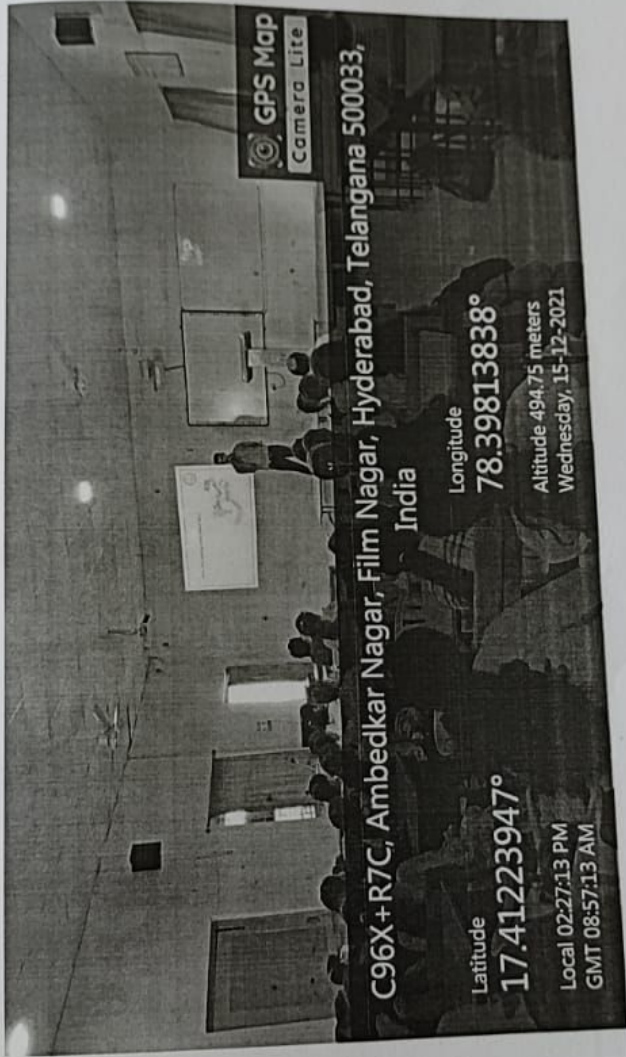

15/12/2021 at 21:07

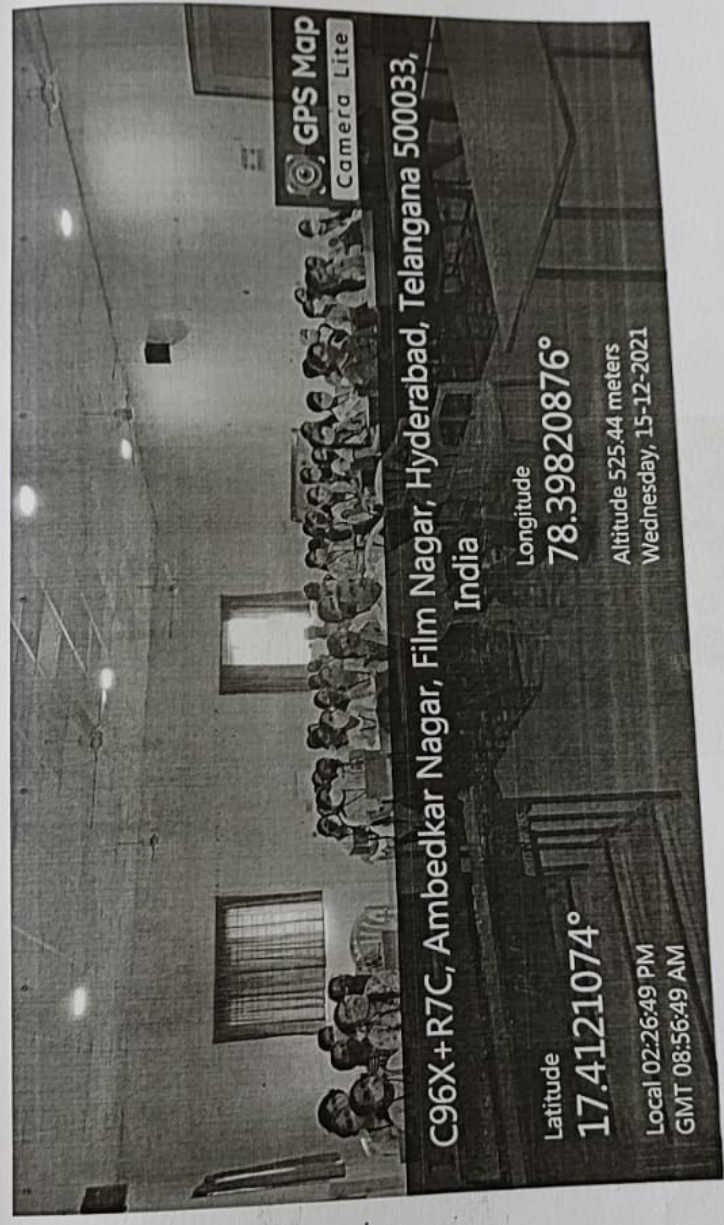



CSXV47C Ambedkar Negeri Film Khasul Hyderabad, Telangana
Language 500013 Hindi
Length 11/12/2017*
Code 023637 FM 78.33823011*
Call 023637 AM Antik 522.4
Wednesday 15-12-2013



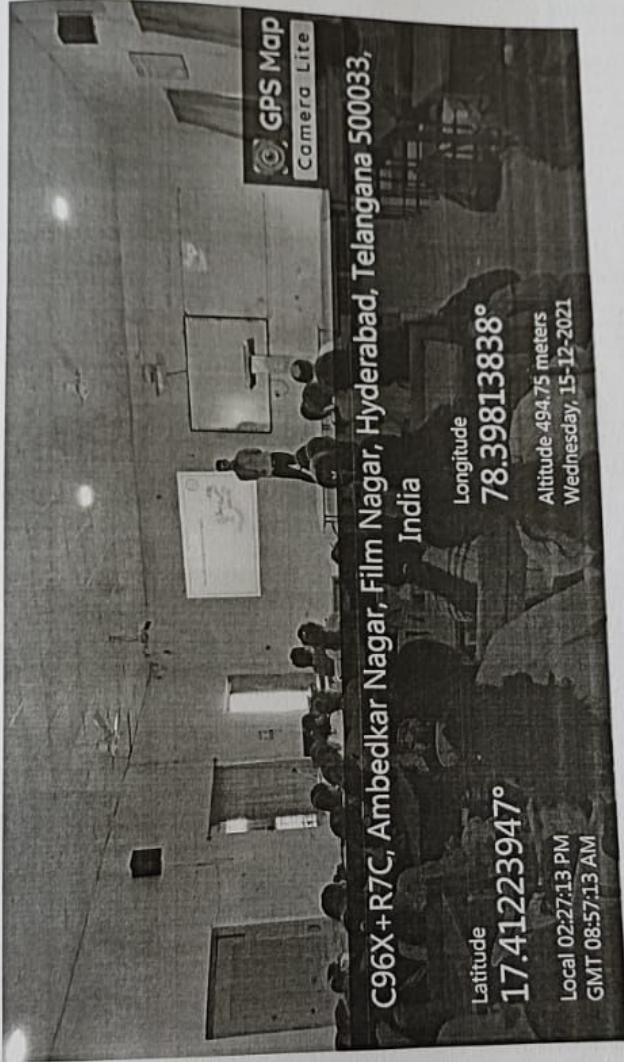

6 of 8

GNITS- Career Guidance Cell

Event Name:

FEEDBACK FORM

Date: 15/12/2021

Resource Person Name : K. MADAN MOHAN GOUD
Designation : CEO
Organization : HIEE
e-mail ID : madan.hiee@gmail.com
Contact No : 8142577001

1. Students enthusiasm about the session.
 Excellent Good Satisfactory
2. Students interaction with the resource person.
 Excellent Good Satisfactory
3. How would you rate the overall conduction of session?
 Excellent Good Satisfactory
4. Comments / Suggestions (if any): - No -

K. Madan Goud. K.

Report for the career awareness program for electrical engineers held on 15.12.2021 for II nd III rd IV th BTech and MTech students of EEE

The resource person Mr. Madan Mohan Goud enlightened the students about the need for upgradation to compete with the outside world in core companies and for that we need to learn the latest technological skills which are helpful in getting the job or makes students industry ready.

He also directed the students to think about the passion or their interested area. He suggested students to stick upon one particular area in which they are very much interested and try to become strong by learning in-depth knowledge in that particular area and master in it and advised the students to become strong in both simulation tools and designing a particular project i.e. hardware part.

He also mentioned about the various job opportunities in India and other countries in core electrical engineering in the areas like switchgear and protection, renewable energy area, electric vehicles area, substation and switchyard design, short-circuit calculation and estimation costing, motor sizing and selection for particular application.

P. Madan Mohan Goud
15/12/21