

G.NARAYANAMMA INSTITUTE OF TECHNOLOGY & SCIENCE
Payment Voucher

No. : 2773

Dated : 8-Mar-2020

Particulars	Amount
Account : Insurance- Assests A/c	83,815.00

Through :

UB A/c No.130611100000016

On Account of :

004817 issued to m/s Magma HDI General Insurance Co.Ltd towards making insurance for fire (Assets) and burglary

Amount (in words) :

Indian Rupees Eighty Three Thousand Eight Hundred Fifteen Only

₹ 83,815.00

Receiver's Signature:

Authorised Signatory



PRINCIPAL
G. Narayanamma Institute of
Technology & Science (for women)
(AUTONOMOUS)
Shaikpet, Hyderabad - 500 104



PRINCIPAL
G. Narayanamma Institute of
Technology & Science (for women)
(AUTONOMOUS)
Shaikpet, Hyderabad - 500 104.

G. NARAYANAMMA INSTITUTE OF TECHNOLOGY & SCIENCE
Payment Voucher

No. : 2774

Dated : 8-Mar-2020

Particulars	Amount
Account : Insurance - Students A/c	2,09,002.00

Through :
UB A/c No. 130611100000016
On Account of :
ch.no.004818 issued to m/s Royal Sundaram
General Insurance Co.Ltd towards insurance for
students safety (2952 students @ 70=80 per
student)

Amount (in words) :
Indian Rupees Two Lakh Nine Thousand Two
Only

₹ 2,09,002.00

Receiver's Signature:

Authorised Signatory



PRINCIPAL
G. Narayanamma Institute of
Technology & Science (for women)
(AUTONOMOUS)
Shaikpet, Hyderabad - 500 104



PRINCIPAL
G. Narayanamma Institute of
Technology & Science (for women)
(AUTONOMOUS)
Shaikpet, Hyderabad - 500 104.

G. NARAYANAMMA INSTITUTE OF TECHNOLOGY & SCIENCE

Payment Voucher

No. : 2775 Dated : 8-Mar-2020

Particulars	Amount
Mediclaime and Other Insurances - Staff A/c	54,693.00

Through : UB A/c No. 130611100000016
 On Account of : ch.no.004819 issued to M/s Rooyal Sundaram General Insurance Co. Ltd towards accidental insurance for staff for Rs.500000/- coverage each (309 staff x 177/- per staff member
 Amount (in words) :

Indian Rupees Fifty Four Thousand Six Hundred Ninety Three Only

₹ 54,693.00

Receiver's Signature:

Authorised Signatory

[Handwritten Signature]
PRINCIPAL
 G. Narayamma Institute of
 Technology & Science (for women)
 (AUTONOMOUS)
 Shaikpet, Hyderabad - 500 104

[Handwritten Signature]
PRINCIPAL
 G. Narayamma Institute of
 Technology & Science (for women)
 (AUTONOMOUS)
 Shaikpet, Hyderabad - 500 104.

Compose

2773

Inbox 412



Bandari Naga Raju

to Principal, me

Starred

Snoozed

Important

Sent

Drafts 146

Spam 37

Categories

Social 38

Updates 189

Forums

Promotions 208

Personal

More

----- Forwarded message -----

From: ER M S REDDI <msreddi@allianceinsurance.in>

Date: Sat, Mar 7, 2020, 4:49 PM

Subject: RE: STUDENTS INSURANCE - PULLA REDDY COLLEGE

To: <bandari.nraj@gmail.com>

Cc: Saravanan <saravanan@allianceinsurance.in>, Anoop Verma <yashendra@allianceinsurance.in>, <kaustubh@allianceinsurance.in>

Dear Nagaraju

The premium quotation based on the information given by you is as

Fire (assets)	: 70300
Burglary	: 739
Total	: 71,038
Service Tax @ 18%	: 12,787
Total	: 83,815 including service tax

Insurance company : Magma HDI GIC Limited

①

STUDENTS PREMIUM

Student for 2952 member @ 2 lacs each and staff members @ 5 lac

New rule

Royal rule

① Assiat 92512

✓ 83815 Magma

② student 25382

209002

③ staff 49748

54693

401138

347510000

5362800

[Signature]
PRINCIPAL

G. Narayanamma Institute of Technology & Science (for women) (AUTONOMOUS) Shaikpet, Hyderabad - 500 104

[Signature]
PRINCIPAL

G. Narayanamma Institute of Technology & Science (for women) (AUTONOMOUS) Shaikpet, Hyderabad - 500 104.

Compose

Inbox 412

Starred

Snoozed

Important

Sent

Drafts 146

Spam 37

Categories

Social 38

Updates 189

Forums

Promotions 208

Personal

More

STUDENTS PREMIUM

Student for 2952 member @ 2 lacs each and staff members @ 5 lac

Student : 2952 each 2 lacs and 5000 medical ex
Staff : 309 members each 5 lacs and 10000

The premium is : 1,77,120
Service tax @ 18% : 31,882
Total : 2,09,002 including taxes (2)

STAFF PREMIUM

Staff : 309 members each 5 lacs and 10000

The premium is : 46,350
Service tax @ 18% : 8,343
Total : 54,693 including taxes (2)

Standard excess for Medex would be Rs. 500 for all.

For both students and staff the Insurance company is ROYAL SUN

Er. MS Reddi
Business Head & Sr. Vice President - CSG

Mobile: +91 7013721321 | Direct : +91 40 4431 1182

Address: Suit No: 35 - 36 | 3rd Floor | Vatika Business Centre | NS

PRINCIPAL
G. Narayanamma Institute of
Technology & Science (for women)
(AUTONOMOUS)
Shaikpet, Hyderabad - 500 104

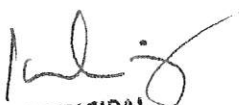
PRINCIPAL
G. Narayanamma Institute of
Technology & Science (for women)
(AUTONOMOUS)
Shaikpet, Hyderabad - 500 104.

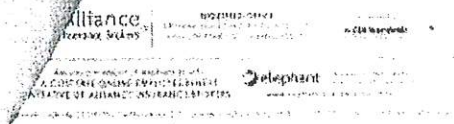

image001.jpg
20K

5000/ Medical exp
10000/ staff



image002.jpg
5K



image003.jpg
7K



image001.jpg
20K

Bandari Naga Raju <bandari.nraj@gmail.com> Sat, Mar 7, 2020 at 3:32 PM
To: Principal Gnits <principal@gnits.ac.in>, Venkataramireddy Venkataramireddy <pochavr777@gmail.com>

----- Forwarded message -----

From: ER M S REDDI <msreddi@allianceinsurance.in>
Date: Sat, Mar 7, 2020, 3:31 PM
Subject: RE: STUDENTS INSURANCE - PULLA REDDY COLLEGE
To: <bandari.nraj@gmail.com>
Cc: Saravanan <saravanan@allianceinsurance.in>, Anoop Verma <anoop@allianceinsurance.in>, Vinod Bhuvad <vinod@allianceinsurance.in>, <yashendra@allianceinsurance.in>, <kaustubh@allianceinsurance.in>

Dear Nagaraju garu

The premium quotation based on the information given by you is as follows (excluding service tax)

Fire (assets)	: 70300
Burglary	: 739
Total	: 71,038
Service Tax @ 18%	: 12,787
Total	: <u>83,815 including service tax</u>

[Signature]
PRINCIPAL
G. Narayanaamma Institute of
Technology & Science (for women)
(AUTONOMOUS)
Shaikpet, Hyderabad - 500 104.

Insurance company : Magma HDI and National Insurance company Limited

Student for 2000 member @ 2 lacs each and staff members @ 5 lacs each the premium is

Student	: 3000 each 2 lacs and 5000 medical expenses	209002
Staff	: 309 members each 5 lacs and 10000 medical expenses	54692

The premium is : 2,23,350

[Signature]
PRINCIPAL
G. Narayanaamma Institute of
Technology & Science (for woman)
(AUTONOMOUS)
Shaikpet, Hyderabad - 500 104.

~~263552~~
~~247998~~
83815
209002
54692
347510