

CARE Score Card
need to submit
at Kol (Pob. 15)

17251A0536

Test Report Form

ACADEMIC

NOTE Admission to undergraduate and post graduate courses should be based on the ACADEMIC Reading and Writing Modules.
GENERAL TRAINING Reading and Writing Modules are not designed to test the full range of language skills required for academic purposes.
It is recommended that the candidate's language ability as indicated in this Test Report Form be re-assessed after two years from the date of the test.

Centre Number Date Candidate Number

Candidate Details

Family Name
First Name
Candidate ID



Date of Birth Sex (M/F) Scheme Code
Country or Region of Origin
Country of Nationality
First Language

Test Results

Listening Reading Writing Speaking Overall Band Score CEFR Level

Administrator Comments

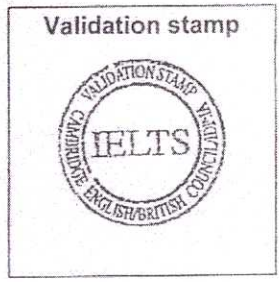
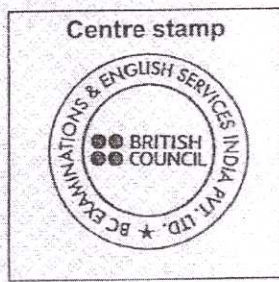

Administrator's Signature

Date

Test Report Form Number



PRINCIPAL
G. Narayanamma Institute of
Cambridge Assessment
English (AUTONOMOUS)
Banpet, Hyderabad - 500 104.